Domácí úkol č. 4-2011/2012 – Odlákání

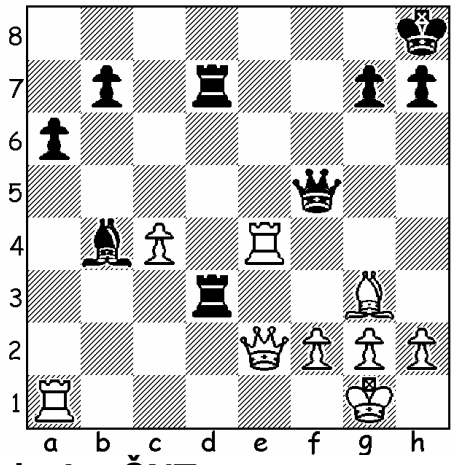

dg.1 – ČNT

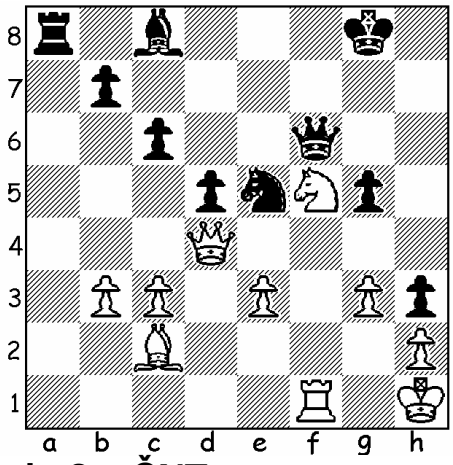

dg.2 – ČNT

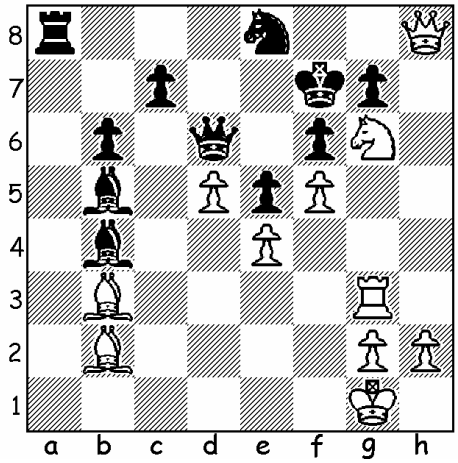

dg.3 – ČNT

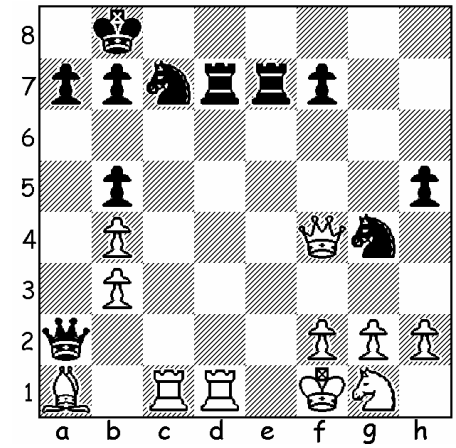

dg.4 – BNT

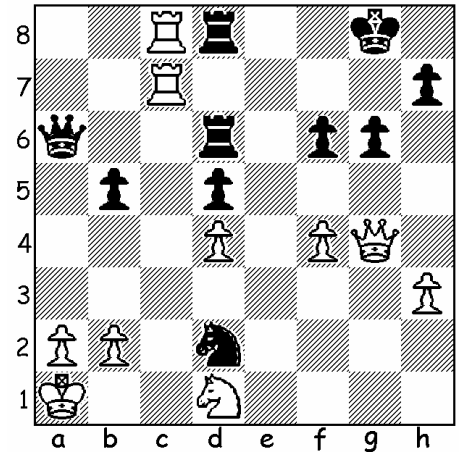

dg.5 – BNT

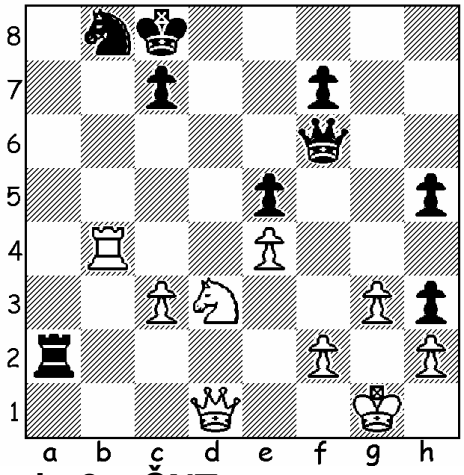

dg.6 – ČNT

Vysvětlivky: BNT=bílý na tahu, ČNT=černý na tahu